

CERTIFIED SURVEY MAP

LOCATED IN:
 THE NORTHWEST 1/4 OF THE SOUTHEAST 1/4,
 OF SECTION 13, TOWNSHIP 9 NORTH, RANGE 18 EAST,
 TOWN OF ERIN, WASHINGTON COUNTY, WISCONSIN.

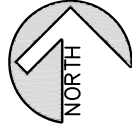

EAST 1/4 CORNER
 SECTION 13-9-18
 (WASHINGTON COUNTY MON.)
 N 457,998.58
 E 2,452,669.67

JO ANN KIECKHAEFER

CENTER OF
 SECTION 13-9-18
 (WASHINGTON COUNTY MON.)
 N 457,895.00
 E 2,450,032.03

1" = 200'

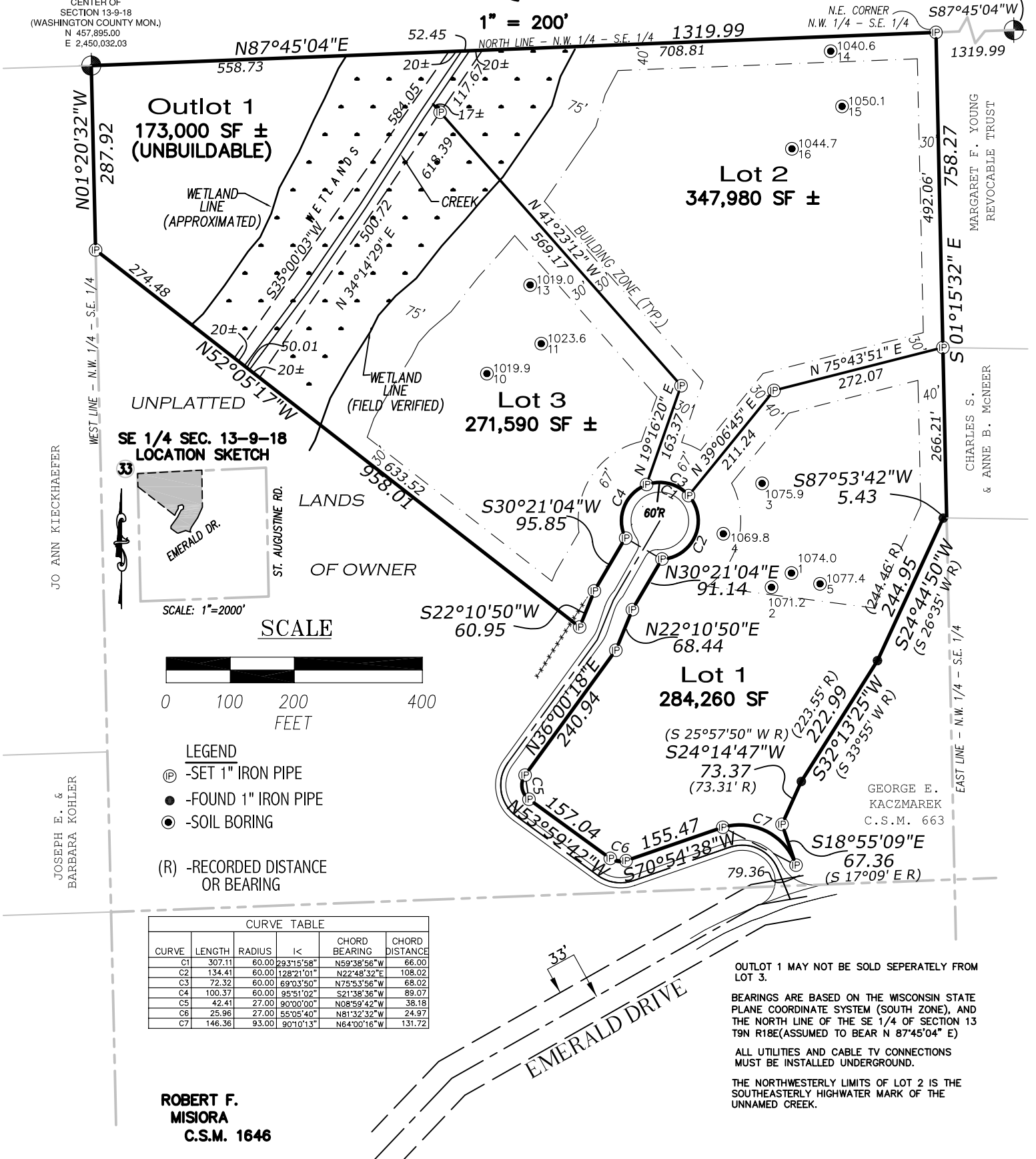

ROBERT F.
 MISIORA
 C.S.M. 1646